Ashokan Farewell

Slow Waltz

Jay Ungar - FF Version

ABAB

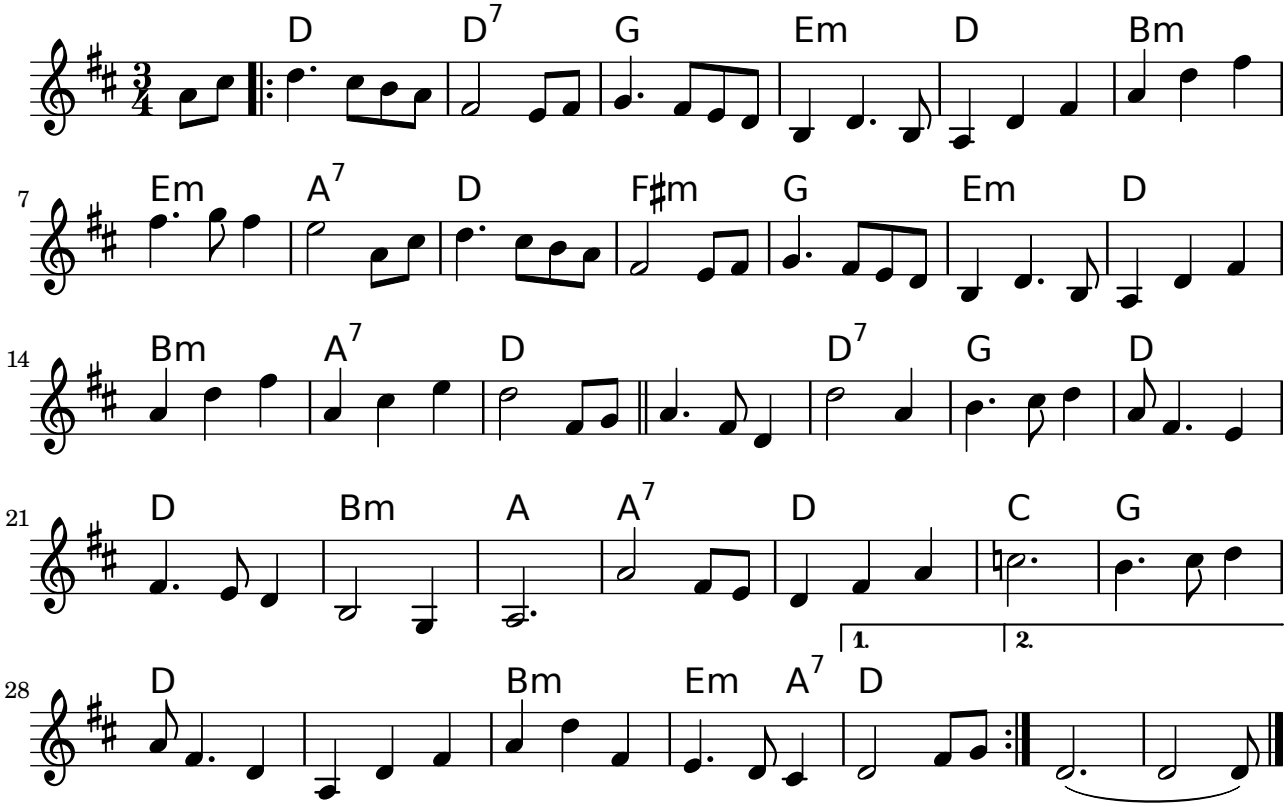

Playing Notes:

- *No Accordion Bass?*
- *First A Fiddle only.*
- *Second A & B parts with harmonies*
- *Guitar arpeggios, Wayne Bass.*
- *Played in a set; Ashokan Farewell, My Cape Breton Home.*

rev: v1.0 30 Sep 2017 wdm

Copyright 2013 the Fumblin' Fingers

(this page intentionally blank)

Copyright 2013 the Fumblin' Fingers